

YOU HAVE MY ATTENTION  
Copeland | In Motion

Intro

Flute

*mp*

Oboe

*mp*

*mf*

Clarinet

Bassoon

*p*

*mp*

French Horn

Intro

Violin 1

*mp*

Violin 2

*mp*

Viola

*mp*

Intro

Cello

YOU HAVE MY ATTENTION

9 Verse 1

YOU HAVE MY ATTENTION

Key signature: F# (one sharp)  
Time signature: 7/8

Dynamic markings: *mp*, *mf*

YOU HAVE MY ATTENTION  
19 Chorus 1

YOU HAVE MY ATTENTION

27 Verse 2

**Dynamic Markings:**

YOU HAVE MY ATTENTION

35

*mp* *mf* *mp*

35 *mf*

35

35 *mf*

35

35 *mp* *mf*

35 *mp* *mf*

35

35

# YOU HAVE MY ATTENTION

39

43 Chorus 2

39

39

39

39

39

39

39

39

43 Chorus 2

*mf*

*mf*

*mp*

*mf*

*mp*

*mf*

51

*mp*  $\text{—}$  *mf*

*mf*

YOU HAVE MY ATTENTION

YOU HAVE MY ATTENTION

*f*

*mf*

*f*

*f*

*f*

# YOU HAVE MY ATTENTION

59 Outro

59 Outro

*f*

*f*

*f*

*ff*

*f*

*f*

*f*

*f*

59 Outro

*f*

*f*

*f*

YOU HAVE MY ATTENTION

YOU HAVE MY ATTENTION

*f*

*f*

*f*

YOU HAVE MY ATTENTION

69

Dynamics and articulation marks are present throughout the score:

- Dynamic *f* (forte):** Appears in measure 69 of the third staff.
- Dynamic *ff* (fortissimo):** Appears in measure 71 of the sixth staff.
- Articulation marks:** Slurs and accents are used to indicate phrasing and emphasis.

YOU HAVE MY ATTENTION

**Dynamic Markings:**

**Staff Details:**

YOU HAVE MY ATTENTION

74

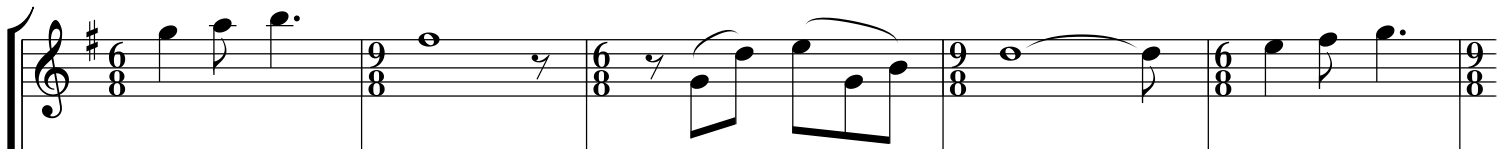

74

74

74

74

74

74

74

74

YOU HAVE MY ATTENTION

